

GEORGE T. DUNHAM
SURVEYING & SUBDIVIDING
DEHAVAN, WISCONSIN

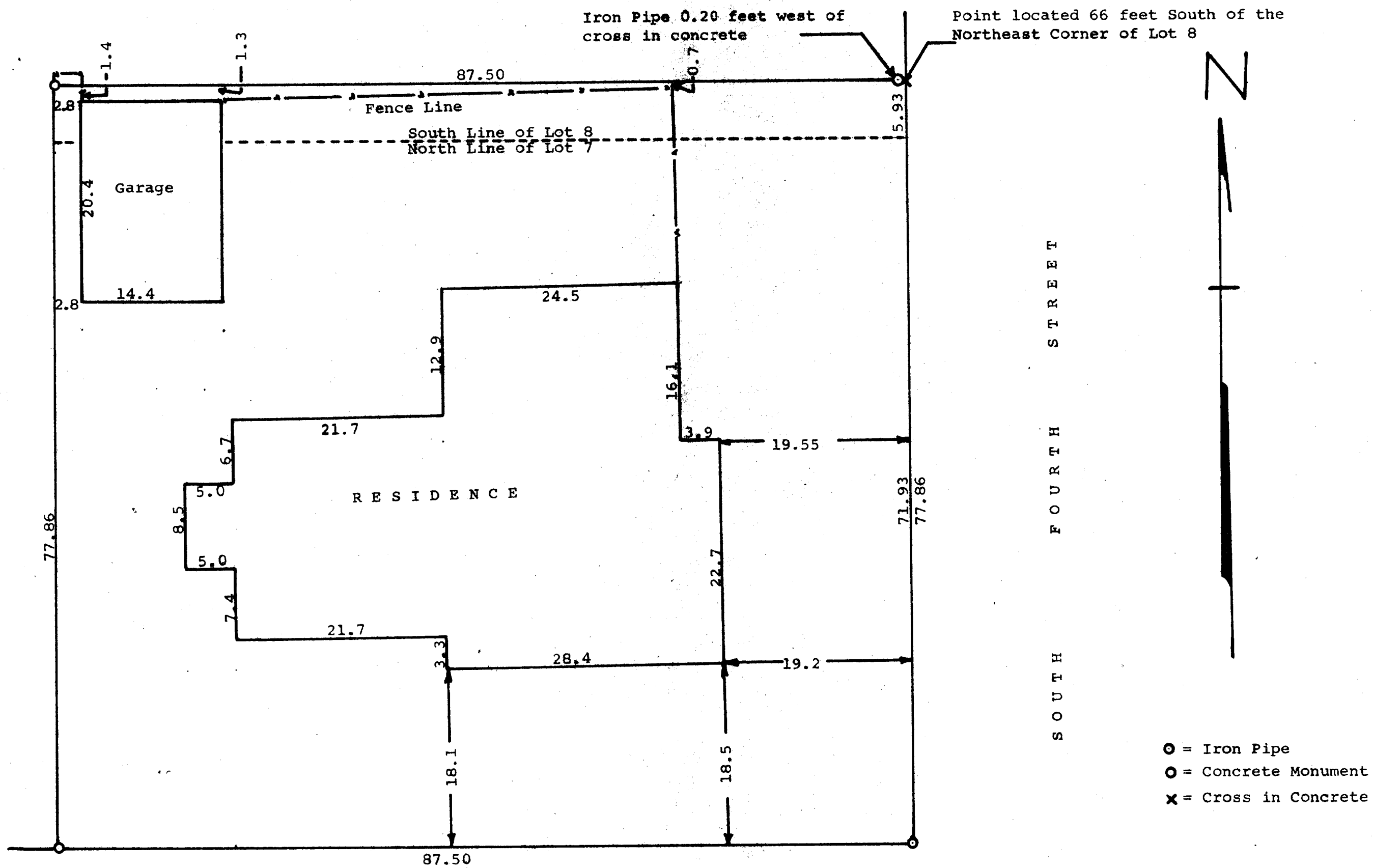

Plat of survey of a parcel of land described as follows:
 All that part of Lots 7 and 8, in Block 18 of Ann Phoenix
 Addition No. 1 to the Village, now City, of Delavan, described
 as follows; Beginning at the Southeast corner of said Lot
 7 and running thence North along the East line of said Lots
 7 and 8, 77 feet more or less to a point 66 feet south of
 the Northeast corner of said Lot 8; thence West parallel
 with the south line of said Lots 87.50 feet; thence South
 to the South line of said Lot 7; thence East along the
 South line of said Lots 87.50 feet to the place of beginning.
 September 10, 1965

George T. Dunham
 George T. Dunham, Surveyor